KAMPOYAKI NATURAL
PRODUCTS BIO-CHEMISTRY

www.kampoyaki-research.com
Email: thiru-sam@kampoyaki-research.com

ISO 9001:2015 Certification
ISO 16128-1 ISO 16128-2-2017 EPA www.epa.gov/greenchemistry

3-O-ACETYL-11-KETO-BETA-BOSWELLIC ACIDLLIC ACID

Datasheet
Kampoyaki Novo-Drug Screening Libraries 4th Edition (Revised in July, 2016)

PRODUCT INFORMATION

Name: 3-O-Acetyl-11-keto-beta--boswellic acidllic acid

Catalog No.: KRN90531

Cas No.: 67416-61-9

Purity: >=95%

M.F: $C_{32}H_{48}O_5$

M.W: 512.72

Physical Description: Powder

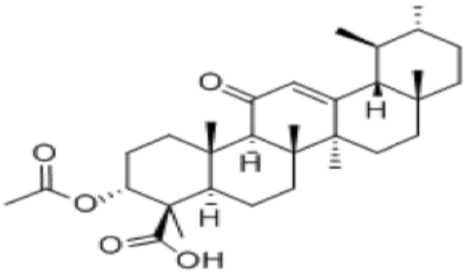

Synonyms: (3α)-3-(acetyloxy)-11-oxours-12-en-24-oic acid; 3-Acetyl-11-keto-beta--boswellic acid.

POTENTIAL USES

1. Reference standards; **2.** Pharmacological research; **3.** Food and cosmetic research; **4.** Synthetic precursor compounds; **5.** Active Pharmaceutical Intermediates (API) & Fine Chemicals; **6.** Ingredient in supplements, beverages; **7.** Agricultural research; **8.** Botanical Bio- Allelopathy, **9.** Natural Botanical Molecules as Botanical Bio-Herbicides **10.** As Botanical Bio- Anti-Blight Fungicides

SOURCE

The herbs of Boswellia carterii Birdw.

BIOLOGICAL ACTIVITY OR INHIBITORS

3-O-Acetyl-11-Keto-beta-Boswellic acid (AKBA) and its analogs exhibit 5-Lipoxigenase inhibitory properties, they may be used in pharmaceutical compositions for therapeutic applications against a variety of inflammations and hypersensitivity-based human diseases including asthma, arthritis, bowel diseases such as ulcerative colitis and circulatory disorders such as shock and ischemia; they also inhibit the growth of brine shrimp in cultures, which may be considered as a positive indication for cytotoxicity and antitumor activity.[1]

3-O-Acetyl-11-keto-beta-boswellic acid is a novel oral anti-TNF anti-inflammatory agent.[2]

3-O-acetyl-11-keto-beta-boswellic acid is cytotoxic to ovarian cancer cells, it also induces DNA damage and G2/M arrest, which may be related to its cytotoxic effects; it may form the basis of a novel anticancer treatment for ovarian cancer perhaps alongside conventional chemotherapy. [3]

3-Acetyl-11-keto-beta-boswellic acid has anti-inflammatory and anti-arthritic activities, AKBA polymeric nanomicelle gel significantly enhances skin permeability, and anti-inflammatory and anti-arthritic activity.[4]

SOLVENT

Chloroform, Dichloromethane, Ethyl Acetate, DMSO, Acetone, etc.

HPLC METHOD (5)

Mobile phase:	Acetonitrile- 0.1% Phosphoric acid H2O, gradient eiution ;
Flow rate:	1.0 ml/min;
Column temperature:	Room Temperature;
The wave length of determination:	248 nm.

STORAGE

2-8°C, Protected from air and light, refrigerate or freeze.

REFERENCES

[1] Gokaraju G R, Gokaraju R R, Gottumukkala V S, et al. EP1765761[P]. 2013.
[2] Raychaudhuri S, Sengupta K, Krishnaraju A, et al. Clin. Immun., 2009, 131:S77.
[3] Salmani K K A, Marcus S. Cooke, Ikram Burney, et al. A A.C.R. 2013.
[4] Amit Goel, Farhan Jalees Ahmad, Raman Mohan Singh,et al. J. Pharm. Pharmacol., 2010, 62(2):273-8.
[5] Subbaraju G V, Sridhar P, Ramakrishna S, et al. Asian J.Chem., 2004, 16(3):1824-3

KAMPOYAKI HERS PTE LTD

16 New Industrial Road, #05-05 Hudson Techno Centre
Singapore 536204.
Tel: +65 63833202 | **Fax:** +65 63833632

Web: www.kampoyaki-research.com
E-mail: thiru-sam@kampoyaki-research.com
E-mail: kampoyak@singnet.com.sg

CERTIFICATE OF ANALYSIS

Name: 3-O-Acetyl-11-keto-beta--boswellic acidllic acid

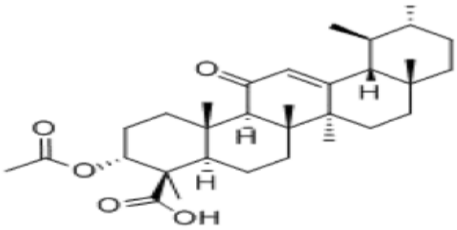

Catalog No.: KRN90531

Cas No.: 67416-61-9

Purity: >= 98%

M.F: $C_{32}H_{48}O_5$

Physical Description: Powder

Solvent: Chloroform, Dichloromethane, Ethyl Acetate, DMSO, Acetone, etc.

Weight 20mg

Lot No. KRS201801

Storage Protected from air and light, refrigerate or freeze (2-8 °C)

Intended Use For laboratory use only

Shelf Life 2 years

CHARACTERIZATION DATA SUMMARY

Analytical Test	Results
Identification by , ^{1}H-NMR ,	Consistent with the above structure
Purity tested	>= 98%

KAMPOYAKI HERS PTE LTD

16 New Industrial Road, #05-05 Hudson Techno Centre
Singapore 536204.
Tel: +65 63833202 | **Fax:** +65 63833632

Web: www.kampoyaki-research.com
E-mail: thiru-sam@kampoyaki-research.com
E-mail: kampoyak@singnet.com.sg

GHS SAFETY DATA SHEET

Version 4.2
Revision Date 01/01/2018
Print Date 01/08/2019

1. PRODUCT AND COMPANY IDENTIFICATION

GHS Product Name: 3-O-Acetyl-11-keto-beta-boswellic acidllic acid

Product code: KRN90531

Company: KAMPOYAKI HERS PTE LTD

Address: 16 New Industrial Road, #05-05 Hudson Techno Centre Singapore 536204

Tel: +65-63833202

Fax: +65-63833632

Website: www.kampoyaki-research.com

E-mail: thiru-sam@kampoyaki-research.com | kampoyak@singnet.com.sg

2. HAZARDS IDENTIFICATION

2.1 GHS classification

Physical Hazards: Not classified

Health Hazards: Not classified

Environmental Hazards: Not classified

2.2 GHS label elements, including precautionary statements

Pictograms or hazard symbols:	None
Signal word:	No signal word
Hazard statements:	None
Precautionary statements:	None

3. COMPOSITION/INFORMATION ON INGREDIENTS

Chemical Name:	3-O-Acetyl-11-keto-beta-boswellic acidllic acid
CAS#:	67416-61-9
Purity:	>=98%
Formula:	$C_{32}H_{48}O_5$
Molecular Weight:	512.72
Hazard Symbols:	---
Risk Phrases:	---

4. FIRST AID MEASURES

4.1 Description of first aid measures

Eyes:	Immediately flush eyes with plenty of water for at least 15 minutes, occasionally lifting the upper and lower eyelids. Consult a doctor.
Skin:	Flush skin with plenty of water for at least 15 minutes while removing contaminated clothing and shoes. Consult a doctor.
Ingestion:	Do NOT induce vomiting. If conscious and alert, rinse mouth and drink 2-4 cupfuls of milk or water. Consult a doctor.
Inhalation:	Remove from exposure and move to fresh air immediately. Consult a doctor.

4.2 Indication of immediate medical attention and special treatment needed

Show this safety data sheet to the doctor in attendance. Immediate medical attention is required.

5. FIRE FIGHTING MEASURES

5.1 Suitable extinguishing

Media:	Dry chemical, foam, water spray, carbon dioxide.
Precautions for firefighters:	Fire-extinguishing work is done from the windward and the suitable fire-extinguishing method according to the surrounding situation is used. Uninvolved persons should evacuate to a safe place. In case of fire in the surroundings: Remove movable containers if safe to do so.

5.2 Special protective

Equipment for firefighters: When extinguishing fire, be sure to wear personal protective equipment.

6. ACCIDENTAL RELEASE MEASURES

6.1 Personal precautions, protective equipment and emergency procedures

Avoid dust formation. Avoid breathing vapors, mist or gas.

6.2 Environmental precautions

Do not let product enter drains.

6.3 General Information

Use proper personal protective equipment as indicated in Section 8.

6.4 Spills/Leaks

Clean up spills immediately, observing precautions in the Protective Equipment section. Sweep up, then place into a suitable container for disposal. Decontaminate spill site with 10% caustic solution and ventilate area until after disposal is complete

7. HANDLING AND STORAGE

7.1 Precautions for safe handling:

Wash thoroughly after handling. Remove contaminated clothing and wash before reuse. Avoid contact with eyes, skin, and clothing. Avoid ingestion and inhalation. Keep away from sources of ignition. Avoid prolonged or repeated exposure.

7.2 Storage

Store in a well closed container. Protected from air and light, refrigerate or freeze.(2-8°C)

7.3 Specific end uses

Use in a laboratory fume hood where possible. Refer to employer is COSHH risk assessment.

8. EXPOSURE CONTROLS / PERSONAL PROTECTION

8.1 Engineering controls

Use adequate general or local exhaust ventilation to keep airborne concentrations below the permissible exposure limits. Use process enclosure, local exhaust ventilation, or other engineering controls to control airborne levels.

Control parameters: Not set up

8.2 Personal protective equipment

Respiratory protection: Dust respirator. Follow local and national regulations.

Hand protection: Protective gloves.

Eye protection: Wear safety glasses and chemical goggles if splashing is possible.

Skin and body protection: Wear appropriate protective gloves and clothing to prevent skin exposure.

9. PHYSICAL AND CHEMICAL PROPERTIES

a) Appearance Yellow powder
b) Odour no data available
c) Odour Threshold no data available
d) pH no data available
e) Melting point/freezing point no data available
f) Initial boiling point and boiling range no data available
g) Flash point no data available
h) Evaporation rate no data available
i) Flammability (solid, gas) no data available
j) Flammability or explosive limits no data available
k) Vapour pressure no data available
l) Vapour density
m) Relative density no data available
n) Water solubility no data available
o) Partition coefficient: no data available
p) Autoignition temperature no data available
q) Decomposition temperature no data available
r) Viscosity no data available
s) Explosive properties no data available
t) Oxidizing properties no data available

10 - STABILITY AND REACTIVITY

10.1 Reactivity

Stable under recommended transport or storage conditions.

10.2 Chemical Stability

Stable under normal temperatures and pressures.

10.3 Conditions to Avoid

Incompatible materials, strong oxidants, heat.

10.4 Incompatibilities with Other Materials

Strong oxidising/reducing agents, strong acids/alkalis.

10.5 Hazardous Decomposition Products

Nitrogen oxides, carbon monoxide, irritating and toxic fumes and gases, carbon dioxide, nitrogen.

10.6 Hazardous Polymerization

Has not been reported.

11. TOXICOLOGICAL INFORMATION

Acute Toxicity:	No data available
Skin corrosion/ irritation:	No data available
Serious eye damage/irritation:	No data available
Germ cell mutagenicity:	No data available
Carcinogenicity:	---
IARC:	No data available
NTP:	No data available
Reproductive toxicity:	No data available

12. ECOLOGICAL INFORMATION

Toxicity:	No data available
Persistence and degradability:	No data available
Bioaccumulative potential:	No data available
Mobility in soil:	No data available
Results of PBT and vPvB assessment:	No data available
Other adverse effects:	May be harmful to the aquatic environment.

13. DISPOSAL CONSIDERATIONS

Dispose of in a manner consistent with federal, state, and local regulations.

14. TRANSPORT INFORMATION

14.1 Hazards Class:

Does not meet the criteria for classification as hazardous for transport

14.2 UN proper shipping name

ADR/RID:	Not dangerous goods
IMDG:	Not dangerous goods
IATA:	Not dangerous goods

14.3 Transport hazard class(es)

Does not meet the criteria for classification as hazardous for transport.

15. REGULATORY INFORMATION

15.1 Safety, health and environmental regulations/legislation specific for the substance or mixture

No data available

15.2 Chemical Safety Assessment

No data available

16. ADDITIONAL INFORMATION

This GHS SDS above is believed to be accurate and represents the best information currently available to us. However, we make no warranty of merchantability or any other warranty, express or implied, with respect to such information, and we assume no liability resulting from its use. Users should make their own investigations to determine the suitability of the information for their particular purposes. In no way shall the company be liable for any claims, losses, or damages of any third party or for lost profits or any special, indirect, incidental, consequential or exemplary damages, howsoever arising, even if the company has been advised of the possibility of such damages.

End of GHS safety data sheet

KAMPOYAKI HERS PTE LTD

16 New Industrial Road, #05-05 Hudson Techno Centre
Singapore 536204.
Tel: +65 63833202 | **Fax:** +65 63833632

Web: www.kampoyaki-research.com
E-mail: thiru-sam@kampoyaki-research.com
E-mail: kampoyak@singnet.com.sg